YPSILANTI DAILY PRESS

Vol. VIII, No. 63 — YPSILANTI, MICHIGAN, TUESDAY, MAY 23, 1911 — PRICE 2 CENTS

TORREON SEES BLOODY BATTLE

Conflict Rages Three Days and 1,000 Are Killed.

LOJERO EVACUATES THE CITY

With Garrison Gone, Mob Forms and Burning and Pillage Follow Until Insurrectos Straighten Things Out.

Mexico City, May 23.—From reports received in this city the most sanguinary battle of the rebellion was fought at Torreon on May 13, 14 and 15.

The accounts thus far given place the losses at 1,000 dead and 600 wounded, but it is believed that these estimates will be reduced when the details come in.

The battle opened early on the morning of May 13 and lasted throughout the day, both sides using artillery with deadly effect. During the night there was a brief lull in the fighting, but it was renewed early on the 14th with great vigor on the part of both sides. The dead bodies, both of citizens and soldiers, lay in heaps on the streets. So fierce was the fighting that their comrades were unable even to give the dying men water to quench their thirst.

On the night of May 14 General Lojero, commanding the garrison, called a council of officers and decided to evacuate the town. The chief reason given for this was the fact that the supply of ammunition had become exhausted. Accordingly the troops moved out on the morning of May 15 and, evading the army, marched south.

Immediately upon the garrison leaving a mob formed in the streets and its members proceeded to kill, burn and rob. It was a repetition of the affair at Pachuca, except that it was on a much larger scale.

Armed with guns, the mobs surged through the town, killing all who opposed them, or who attempted to protect their property. All the important business houses, including the banks, were broken into and plundered of their contents, while many houses were burned. It is said that 250 Chinese were among the dead. This is accounted for by the fact that Torreon was the most important center of Chinese population in the republic.

It was nearly noon before the rebels entered the town and they made an effort to restore order. This was objected to by the leaders of the mob and the troops were forced to shoot many persons down before they were able to establish patrols and bring about a semblance of order.

When this report was sent, the rebel forces were in complete control of the situation and while starting to bury the dead and were arranging for hospitals for the wounded.

SLAUGHTER OF CHINESE

Fanatics In Many Mexican Towns Put Orientals to Death.

Monterey, Mex., May 23.—Delayed reports received here give accounts of the killing of Chinese in a number of towns in remote parts of the country by bands of rebels, but none of the massacres were as horrible as that at Torreon.

The Chinese quarter of Imuris, state of Sonora, was raided by rebels and eight of the foreigners killed. At Mazatlan several Chinese were killed and in other towns in Durango, Sinaloa and Sonora mobs of rebels put many Chinese to death for the mere pleasure of doing the bloody work.

Rains Fill Rio Grande.

Hidalgo, Tex., May 23.—Torrential rains in northern Mexico have placed the Rio Grande at flood stage along its lower course. An overflow of the American side of the valley at this time would cause heavy losses to the crops.

PORCELAIN POTTERIES UNITE

Concerns in East Liverpool, O., and Trenton, N. J., Combine.

East Liverpool, O., May 23. — The formation of a combination of electric porcelain potteries in Trenton, N. J., and this city, was completed here by J. H. Parker of Boston and George O. Anderson of this city. The holding company will be the General Porcelain company of New Jersey, recently incorporated. Deeds for all properties here have been filed at Lisbon, O., the consideration in the several instances being from one to five dollars. New office will be opened and all business directed by the local headquarters.

Observe Palma Day.

Newburgh, N. Y., May 23. — Palma Day has been observed for years at Central Valley and the children of the town did it again this year on the occasion of the anniversary of the birth of the first president of the republic of Cuba, who was a resident of the town at the time of his election.

MUCH SMOKE, LITTLE FIRE, NEIGHBORS TURN IN ALARM FOR HELP

Considerable smoke and little fire at the home of George Schaffer about 11 o'clock Monday night caused considerable excitement for a short time. For some weeks past the family have been putting waste papers and other waste matter in an old stove which was kept in the wood shed until a considerable amount had accumulated. During the evening a lighted match or a cigar stub started a fire. The smoke poured forth from the kitchen and from the chimney and people in that vicinity sent in an alarm. The fire department made a quick run but the fire was not serious enough to need outside assistance. The family soon had it under control.

Storm Sweeps The Carnival Grounds

RIDDLES TENTS AND BREAKS FIXTURES—TAKES ROOF FROM BUILDING—SWEEPS COUNTRY.

The young tornado which swept through Ypsilanti about four o'clock Monday afternoon did considerable damage to a number of buildings besides nearly putting the carnival company, which is in the city this week, out of business. Most of the tents were blown to the ground and the Mamie show, the $40,000 attraction, demolished, besides a number of the fronts to the other shows which were damaged. The electric wiring was put out of commission which seriously affected the illumination as well as the electric piano. Considerable expenditure will be required to make repairs before the carnival will be in full swing.

The smoke stack of the Ypsilanti Hay Press building was blown down and it will be a day or so before it can be replaced and all departments ready for business again.

The porch roof of the Sanderson Flat was blown from the building and struck a horse and carriage which for protection was being driven by Mrs. W. W. Wineger into the sheds in the rear of the store. The horse became frightened but was quieted before it did any damage.

The wiring at the country club house was put out of commission and but for the timely attention of Mr. Clark, the caretaker, who was in the building at the time, the building would probably have burned as the wood caught fire and blazed near where the wires entered. The party which was held in the building during the evening by some Ann Arbor people were obliged to use Jap lanterns and candles for illuminating purposes.

The storm was quite severe in Stony Creek. The men working in the field at N. H. Benham's farm could see that a bolt of lightning struck the field, but no damage was done. The storm was not of long duration.

In Cherry Hill the storm lasted only five or ten minutes and leaves the country still in decided need of a good downpour.

In Pittsfield township but little rain fell, and those at work in the fields needed to stop work only for about fifteen minutes.

FINAL TRACK MEET SATURDAY-HILLSDALE TEAM HERE FRIDAY

On Saturday at Recreation Park will occur the final track meet of the year and also it is the biggest of the year. The Ypsilanti Normal, the Mt. Pleasant Normal and Alma College will take part. It will last all day.

Hillsdale College will play baseball with the Normal in Ypsilanti, Friday.

YOUNG LAD WILL RECOVER FROM SHOT WOUNDS

Ann Arbor, May 23.—An operation has been performed upon the little son of A. J. Sawyer, jr., who was accidentally shot several weeks ago, for the purpose of removing some small particles of the bullet which were lodged in the child's chin and throat. The boy is getting along nicely.

MARCELLUS OFFICER WILL ATTEND G. A. R. ENCAMPMENT TOGETHER WITH 30 OTHERS

The Daily Press is in receipt of a letter today from George I. Nash, of Marcellus, Junior Vice Department Commander of the G. A. R., stating that he expects to be in Ypsilanti during the week of the big G. A. R. encampment. He also states that about 30 others from that vicinity will also be present.

YPSI OFFICER WILL GO TO SAN ANTONIO CAMP

Captain George McKay of the Ypsilanti Signal Corps, Captain Westdyke, Company C, 2d Infantry, Kalamazoo; Captain Randall of the medical corps, Detroit; First Lieut, Parnell, Company M, 3d Infantry, Second Lieut. Edward A. Burns, Battalion Quarter Master, 2d Infantry, will start on Wednesday for San Antonio, Texas, to observe maneuvers. They will go to Chicago and there meet a big bunch of officers from Indiana, Illinois, Ohio and Wisconsin. These thirty or forty men will go from Chicago to San Antonio in a special car. They will be gone three weeks presumably.

A detail of men from the Ypsilanti Signal Corps will go to Grand Rapids in June to establish communication during the try-out of the state rifle team. This distinguished opportunity has come because of the Ypsilanti men having made good last year.

The Ypsilanti Signal Corps will escort the G. A. R. to the First M. E. church Sunday morning, where they will be addressed by Rev. H. A. Leeson.

On the afternoon of Memorial Day the Signal Corps will go out on the north river road near Geddes for manouvers. The men will all be mounted. They will reel out two main trunk lines, and buzzer wire will be legged on to these trunk lines, connecting head-quarters with the different units of a supposed army. They will use eigth or ten buzzer stations and two heliographs.

CLOSING PROGRAM NETS SCHOOL GOOD SUM

The Centennial school closed Friday, May 19, with a program and ice cream social. A very large crowd attended. The proceeds being over six dollars.

Besides the regular attending pupils the Misses Amelia and Eva Kelley and Gurtha Williams gave vocal selections.

Miss Muriel Lord of the Centennial district, being the only perfect speller in the county was awarded a dictionary by Mr. Essery, Saturday.

Don't forget the meeting of the Driving Club at the Hawkins House tonight, 8 o'clock.

MAYOR KNOTTS

Gary Officer Who Has Been Much in Evidence of Late.

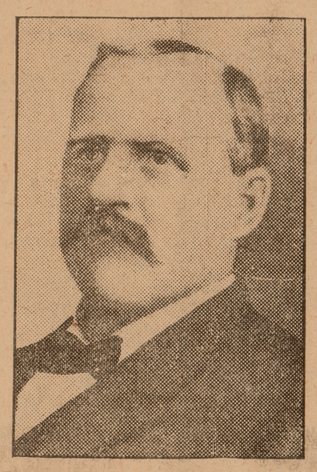

GARY MAYOR IS ACTIVE

Raid on "Red Light" District Results in 25 Arrests.

Spasm of Activity Follows Officer's Arrest Upon Charges of Embezzlement and Malfeasance.

Gary, Ind., May 23. — Gary's "red light" district was raided by order of Mayor Knotts, and twenty-five inmates were arrested. The last time the houses were raided was after Mayor Knotts' arrest, when he was indicted by the grand jury, and the present raid followed closely the arrest of the mayor on the charge of embezzling $2,000 of the city court funds.

People here are said to regard his present reform spasm as the case of a man wishing to do better while sick, but who forgets his wish when he is well.

Oldest House Is Burned.

Hampton, Va., May 23.—Chesterville, the home of George Wyth, the first American chancellor, probably the oldest residence in the United States, was destroyed by fire. Chesterville is located on Back River in Elizabeth City county.

Reform Bill Passes Second Reading.

London, May 23.—The house of lords passed to its second reading Lord Lansdowne's bill for the reform of the upper chamber. No division was taken.

REYES MAY RULE MEXICO UNDER DE LA BARRA, BUT MADERISTS SAY THEY WILL NOT PERMIT IT

Mexico, City, May 23.—General Bernardo Reyes, former war secretary, whom President Diaz has summoned home to aid him in handling the present situation, will be practically president of Mexico when Diaz resigns and De la Barra becomes temporary executive, according to the upholders of the government. On the other hand the Maderists declare that they will not accept General Reyes in any official position, peace or no peace. The part to be played by Reyes in any event is a matter of doubt on the part of the adherents of both factions here.

SPLENDID RECITAL BY MISS CASE

Monday evening at Normal hall Miss Lydia Lucretia Case, who is finishing her course this year at the Conservatory, gave her graduating recital, assisted by Mrs. Annis D. Gray, whose songs Professor Frederick Alexander accompanied. Miss Case rendered an exacting program with ease and self-possession and most creditably. Her first numbers were a serabande, a fuga, and a bourree from Bach and a Beethoven sonata. An Aid de Ballet by Moszkowski, a fanciful thing of much attractiveness, was played with delicacy and with sympathy for its light, evasive character. Miss Case's light touch was well adapted to the skilful rendering of this. The Capriccio Brillant, Opus 22, by Mendelssohn, with Minor White at the second piano, was perhaps the number which best displayed Miss Case's clever playing. It was an extremely choice composition and produced with real merit. Miss Case was the recipient of beautiful flowers.

Mrs. Gray was wholly delightful in her songs. Her first was an Italian aria by Secchi. In the next group the self-containment of the Brahms Sapphische Ode was in interesting contrast with the joyous abandon and thrill of Grieg's "Ich Liebe dich." There was an irresistible quality in Mrs. Gray's singing of the Harris song, "Hills o'Skye" and again in Schubert's "Who is Sylvia?" with its rushing accompaniment.

SEMI ANNUAL O.E.S. MEETING AT THE TEMPLE

The Washtenaw County Association for the Order of the Eastern Star will hold its semi-annual meeting in Ypsilanti, Thursday, May 25, in Masonic Temple. While the November meeting is always given over to business, including the election, the May meeting is devoted to a literary and musical program and partakes of a social character.

The association will open at 2 o'clock. J. Stuart Lathers will read, Mrs. Goetz, Mrs. Crawford, Prof. Alexander and George Becker will give a musical program. At six o'clock a banquet will be served in the evening room of the temple.

At 7:30 the evening session will open and will be in charge of the Ypsilanti Chapter. The work is to be exemplified by a picked team from the seven different chapters in the county: Ypsilanti, Ann Arbor, Saline, Dexter, Milan, Manchester and Chelsea.

EXCEPTIONALLY GOOD BILL AT OPERA HOUSE FOR ALL THIS WEEK

A good vaudeville bill as well as entertaining pictures are attracting a good crowd at the Opera House this week. Melrose and Lewis two clever lads in Irish comedy made a big hit with their audience Monday evening and Miss Iva Hider a charming and sweet voiced little singer presents a series of character changes quite out of the ordinary. Her sweet voice together with the clever song hits she renders won much applause Monday evening.

Aside from the vaudeville three long films of expensive moving pictures are on the bill for Tonight and Wednesday evening and for the benefit of people who wish to attend the carnival early in the evening three shows will be given each evening this week. Doors open at 7 o'clock. The admission to any part of the house is only 10 cents and the performance that is being presented is surely well worth the money.

Every lady who attends the performance this (Tuesday) evening will be given a Free Souvenir.

Keep the place in mind and meet your friends there for a pleasant evening.

It's at THE YPSILANTI OPERA HOUSE.

Ann Arbor, May 23.—George H. Purchase of Detoit, formerly of Chelsea, is in the county jail on a body execution issued from the supreme court of Michigan. Mr. Purchase and his partner, Elmer G. Glenn, are the defenders in chancery case brought by Theodore Mast charging them with fraud in selling a lien for oil land in Canada.

FUNERAL SERVICES FOR EDWARD L. ALEXANDER HELD FRIDAY EVENING

The funeral services of Edward L. Alexander, a prominent Webster farmer and a resident of that township all his life, who died Friday evening on the farm upon which he was born, after an illness of five years, were held Sunday from the residence in Webster. He was the son of the late Thomas Alexander, and was over 66 years old. Besides his wife, there survive him two sons, H. L. Alexander of Webster and W. E. Alexander of Scio. He also leaves two brothers and two sisters, John W. Rlexander of Webster, R. H. Alexander of Chelsea, Mrs. Maria Gorton of Corning, N .Y., and Mrs. A. Francis of Howell.

Mooreville Graduating Exercises Thursday

FRANK GILMAN WINS HONORS—MISS CLARK UNDERGOES OPERATION—OTHER NEWS.

The graduating exercises of the Mooreville high school will take place at the M. E. church Thursday evening, May 25. Following is the program:

Music, Boys Orchestra; Invocation, Rev. George Woodcock; Salutatory, Frank Gilman; Music, Boys Orchestra; Prophesy, Robert Gregg; Valedictory, Daphene Olds; Music, Orchestra; Address, "Kings and Common People," Prof. W. D. Henderson; Presentation of diplomas, A. D. McIntyre; Music, Orchestra; Benediction, Rev. George Woocock.

Pupils who will graduate are Daphene Olds, Frank Gilman and Robert Gregg.

During the past five years Frank Gilman has neither been tardy nor absent.

Miss Charlotte Clark, daughter of Mr. and Mrs. John M. Clark, who lives north and west of Mooreville, underwent a very serious surgical operation at Dr. Canfield's private hospital. Miss Charlotte accompanied by her mother was taken to the hospital in a motor car. Mr. Clark following a little later. After entrance was made through the mastoid bone just back of the ear an incision was made under the jugular vein a piece of which it was found necessary to remove. It was a most difficult operation and required an hour and three-quarters.

Mrs. Webb Blackmer of Milan while in Detroit with her mother went down town Saturday night stepped aside to avoid an automobile and stepped into a hole where they were paving the street, very severely spraining her ankle. The ladies were taken home in an auto and a doctor called but it will be several days before Mrs. Blackmer will be able to return home.

Mr. and Mrs. C. R. Tuttle of Detroit came Wednesday morning to spend a few days with the latter's parents, Mr. and Mrs. James Hobbs, on the Ridge Road west of here. While here Mr. Tuttle will arrange for painting the buildings on his place where the old people live. He expects to return to Detroit Monday but his wife will remain longer. On May 1st Mr. Tuttle had been connected with the police and detective department of Detroit 30 years. For 12 years he was on Griswold street where he became a terror to crooks and bank thieves and was known as the "bank detective." All this time the banks of Detroit did not lose a dollar by theft. It is a record that Mr. Tuttle may well feel proud. He is lieutenant and director of the detective force, a position he is said to be exceptionally well qualified for.

Aaron Westfall played ball at Plymouth Saturday with the Carleton team.

Mr. and Mrs. Lemuel Goldsmith of Tecumseh are the proud parents of a baby girl. This is the third girl. Mrs. Goldsmith will be remembered as Miss Nellie Cook.

Emmet Hendershot went to Detroit Sunday to see the ball game.

Lenard Josenhans' tenant house is nearly completed.

Mrs. Fred Lewis and daughter Elva are having the mumps.

Gus Goldsmith and family and Mrs. Emmitt Hendershot and daughter Ila went to Macon Sunday to visit the country.

Volney Davenport has purchased a new Hupmobile.

Alfred Lewis went to Tecumseh Saturday to see his friend, John Fowler, who returned home recently from Ann Arbor hospital and is very much improved in health. He returned home with him and will visit him for a while.

Lewis Miller and son of Willis visited his parents Sunday.

Volney Davenport and wife went to Whitmore Lake Sunday in their new auto to visit their son, Milton, and family.

Arthur Carter and family visited Sunday, Mr. and Mrs. Clinton Hobbs of Milan.

Mrs. A. Wates and daughter of Grand Rapids are visiting Mr. and Mrs. Asa VanWormer.

Try the Daily Press Profitbringers

ATTACKS TAFT ON TARIFF ACT

Senator Nelson Says President Is Evading Constitution.

TALKS FOR HIS AMENDMENTS

Says Senate Has Amended Previous Treaties and There Is No Reason Why It Should Not Amend Reciprocity.

Washington, May 23.—Senator Nelson of Minnesota attacked President Taft before the senate finance committee for seeking to prevent the senate from amending the Canadian reciprocity bill. He declared the constitution made the senate part of the treaty-making power of the country, and he offered several amendments to the measure.

Senator Nelson's amendments would reduce about one-half the existing tariff rates on most farm products. To put farm products on the free list, he declared, was legislating directly against the farmer.

"President Taft is evading the constitution of the United States," he asserted, "when he tries to force the senate to accept this agreement as it is presented. He is trifling with the senate of the United States."

Senator Nelson urged the committee to consider carefully his proposed amendments. He said the senate had amended previous treaties, and there was no valid reason why it should not amend the Canadian agreement.

The special committee of the house elected to investigate the United States Steel corporation began work, its first business being to communicate with the department of justice and the bureau of corporations to obtain records of inquiries made by those departments into the affairs of the steel corporation.

TWO KILLED STEALING RIDE

Pinned Under Freight Cars Which Roll Down Forty Foot Bank.

Fargo, N. D., May 23.—Two strangers are dead and a brakeman, Dave Platek, is in a hospital as the result of a wreck one and a half miles west of Stockwood, Minn., when fifteen freight cars rolled down a forty foot embankment.

Five strangers were carried down the bank and two were pinned under a car of ties. They were stealing a ride. Platek has concussion of the brain. Traffic was blocked for hours.

TO REVIVE RIVER TRAFFIC

Steamer Will Leave New Orleans for a Trip to Kansas City.

New Orleans, La., May 23.—Carrying several carloads of freight consigned to Kansas City merchants, the steamer Chester will leave during the day for the Missouri city. It is intended as a revival of river traffic between New Orleans and Kansas City, abandoned twenty years ago.

Merchants of the two cities believe the inauguration of river traffic will make for an adjustment of disputed freight rates between the two points.

SATURDAY TO BE CLEAN-UP DAY AT STONY CREEK

Plans are going forward to make clean-up day at the Stony Creek cemetery a great success. Everybody in any way interested is invited to come Saturday morning, May 27. It is especially requested that each person bring with him some tools, as scythes, rakes, lawn-mowers, and grass-clippers will all be needed in the good work. Also some contribution toward the potluck dinner should be brought and the Ladies' Aid will furnish coffee to go with the dinner.

TUTTLE SCHOOL CLOSES WITH PRETTY EXERCISES

The Tuttle school in school district No. 6, which has been taught very acceptably this year by Miss Xenia Burt of Ann Arbor, who returns for another year, held its closing exercises last Friday. Commissioner Essery had requested that those schools which close in May should contrive to hold Memorial day exercises if possible, and this was accordingly done in the Tuttle school. The principal feature of the exercises was a piece for three girls and nine boys. Of the girls Ruby Stockdale and Grace Gotts were the flower girls and Florella Moore the goddess, while the boys represented states, for whom Nelson Boutell was the spokesman. Ice cream and cake were served. Florella Moore and Ally Darling were graduated from the eighth grade.

Ypsilanti Daily Press

Published by
THE YPSILANTI PRESS,
301 Congress Street, Ypsilanti, Mich.
Both Phones 470.

TERMS OF SUBSCRIPTION

By City Carrier

Daily, per week.....10c
Daily, four weeks 25c
Daily, per year, in advance.....$3.00

By Mail

Daily, per year $1.50

H. Korsgren, Chicago representative, 901 Unity Bldg., Chicago.

TUESDAY, MAY 23, 1911

KILL THE DANDELION.

A correspondent for Popular Mechanics from California says, "An easy way to kill dandelions in lawns is to apply kerosene below the surface and apply a few drops of the oil before the earth is pressed in place. The plant will not grow from a root treated in this manner." It of course would take several drops of kerosene oil to dispose of the crop of dandelions we now have in Ypsilanti. But nevertheless, if each householder will do his share, we could clean up Ypsilanti in one season, and the cost would be small.

We spend, or, rather, waste a lot of energy every spring simply cutting off the dandelions either above the ground or under the ground. Then they come up again. And if we had to dig them out by the roots we utterly ruin the lawn, so that it would seem that if we had a small can of kerosene oil and could go about with one of these narrow bladed dandelion cutters, we could cut off the dandelions about an inch under the ground and, while we have the soil already displaced, put on two or three drops of kerosene and proceed to the next. It would take a little longer to do it this year, but we will not have to repeat it.

:o:

ANOTHER GOOD SUGGESTION.

A correspondent in Popular Mechanice says, "I have used for some time as a sanitary drinking-fountain a simple device which can be used anywhere where no cup or glass is kept for drinking purposes. If the ordinary faucet is turned half way round (so the mouth is up) it makes a sanitary fountain such as is found in parks. When through drinking, the faucet can be turned to its original position."

:o:

[This matter must not be reprinted without special permission.]

Old wall paper may be removed by applying over it a thick coat of boiled flour paste with a small broom or wall paper brush. As soon as the moisture has time to soak in the paper can easily be removed in large strips.

While a dressing of soft or hard coal ashes may improve the texture of a stiff clay soil, they have no fertilizing value which would be a benefit to the soil. The place for them is in the road and feed sheds, not on the garden.

A reader of these notes asks what states ranked highest in corn production during 1910. The six leading states, with their production of corn in bushels, were the following: Illinois, 414,812,000; Iowa, 343,870,000; Missouri, 273,900,000; Nebraska, 206,400,000; Indiana, 201,216,000; Texas, 181,280,000.

As a result of a number of cases which have been thrashed out in court in several states the principle seems to be pretty well established that when a nurseryman purposely substitutes inferior fruit trees in place of the kind ordered the purchaser can recover damages equal to the loss sustained. This is a fact that both nurserymen and orchardists should remember.

A recent census of the girl students of Chicago university showed that but 2 per cent would confess that they intended to marry. That a woman does not always say what she means, and especially on the subject of matrimony, is indicated by the further fact that 40 per cent of these same college girls were at the time attending lectures on household management.

The agricultural department at Washington has recently issued a pamphlet making denial of a statement published a short time ago in California papers to the effect that the department had originated a new type of navel orange and had several thousand of the trees for sale. The department is experimenting along the line of new citrus fruits, but thus far has nothing to which it can give an unqualified indorsement for commercial purposes.

That birds are largely endowed with instinct is conceded, but it is stretching a point to say they are possessed of a reasoning power in the more exact sense of the term. In illustration of this fact, robins have been known to carry grass and mud to a sloping shelf or sill during a period of a week or ten days, when every piece deposited slipped off on the ground as soon as it was dropped. A creature possessed of a reasoning faculty would "tumble" in less time than this.

With eggs representing in the neighborhood of two-thirds of the total value of poultry products, which last year were put at $650,000,000, the campaign which has been undertaken by the agricultural department with a view to stopping the average loss of 10 per cent of all eggs between the nest and the consumer through spoiling has much to justify it. Satisfactory results can only be had through the co-operation of all poultry raisers along the line of providing better nesting places, more frequent gathering of eggs and keeping them in cooler places and more frequent marketing.

It seems still to be a mooted point whether birds like the robin, thrush and flicker are endowed with a special instinct—a sort of wireless telegraph apparatus—which enables them to keep tab on worms stirring just beneath the surface of the soil or whether it is entirely a matter of a remarkably acute sense of sight and hearing. Whatever the faculty, it's a sure thing that one of these pretty fellows will make a beeline of several feet, cock head to one side and in a jiffy yank a big fat worm from beneath the grass. However, the bird doesn't bother about the philosophy of the transaction so long as it gets its own breakfast and food for its young.

Looks and good sense are quite as often at variance in the horticultural as in the realm of fashion and social life. The average householder will carefully rake all the leaves and litter from the rose beds and beneath the other shrubs and hedges because the looks of the premises are thereby improved, and yet these very leaves, blown there by the wind, are nature's means of furnishing mulch to hold the moisture and a decaying humus to nourish the life of the growing shrubs. These ends are carried out perfectly in timber tracts unprofaned by rake or spade. Here forest tree and frail bush and plant receive the full benefit of nature's kindly ministries in their behalf.

The annual fiasco of free distribution of seeds by congressmen to their many constituents the country over has been pulled off within the past two or three weeks. If seeds of really new and valuable vegetables were sent out in this widespread distribution there would be just a little excuse for the practice, but when the same old stuff is sent out year after year, some varieties tracing their origin back as far as 1873, and with their germinating quality often poor, there would seem to be absolutely no argument in favor of the practice. Perhaps the belief is entertained by some gullible congressmen that the bestowal of these free seeds imposes a courtesy obligation which it is supposed will be canceled by political support. Whether abolished or not, this poor farce ought at least to be no longer perpetrated under the auspices of the department of agriculture, which is or ought to be worthy of better things.

SCRATCHED FOR 40 YEARS.
Used D. D. D. Six Months—All Itching Gone!

This is the actual experience of Anne Croman, Santa Rosa, Cal., with the wonderful D. D. D. Prescription.

D. D. D. is the proven Eczema Cure, the mild wash that gives instant relief in all forms of skin trouble.

Cleanses the skin of all impurities—washes away blotches and pimples, leaving the skin as smooth and healthy as that of a child.

Get a 25c trial bottle of this wonderful Eczema Cure today and keep it in the house.

We know that D. D. D. will do all that is claimed for it.

Duane Spalsbury, Congress street.

Verdict in Abeyance.

The perpetrator of a recent bold robbery gives as an excuse the fact that he wanted to buy a bulldog. Public judgment withheld pending inspection of the bulldog.

Woman's World

The Famous Library Promoter's Wife

© 1911, by American Press Association.

MRS. ANDREW CARNEGIE.

The report that while the ironmaster was addressing the peace congress in Baltimore recently Mrs. Andrew Carnegie was seized with a hemorrhage surprised many persons. Although twenty years her husband's junior, Mrs. Carnegie's health is not so good as that of her husband. She is not a woman of robust constitution, but the extremely simple life which she lives and the wholesome outdoor exercise which she takes whenever possible have hitherto enabled her to perform the many arduous duties of her position.

Mrs. Carnegie is one of the least well known wives of great men so far as the public is concerned. It was many years until she could be induced to permit the use of her photograph in the papers. No authorized photograph of her fourteen-year-old daughter, Margaret, has as yet ever been published. Mrs. Carnegie, although only fifty-two years of age, is what may be called an old fashioned woman. She does not believe in many of the movements that have taken the modern woman by storm. Society as represented by the smart set is distasteful to her. She does not want a vote. In fact, she is said to be a liberal contributor to the anti-suffragists' campaign fund. What Mrs. Carnegie does care for are her family, her home and her friends. She is a model housekeeper, and, although she has millions at her command, there is no extravagant wastefulness in the Carnegie household. Such things as fruits and game out of season are not countenanced. Tradesmen who overcharge are soon sent about their business.

Her wardrobe, while of the best material and faultless as to fit and color schemes, is very simple. Most of her garments are American made. A Parisian modiste, whose shop Mrs. Carnegie once visited on the recommendation of an English great lady, was indignant when the customer called for "something good, but inexpensive." The distinguished dressmaker undertook to tell the millionaire's wife what he thought of her presumption. Later when he learned to whom he had been talking the Frenchman wept and wrung his hands and even stooped to send the American lady voluminious explanations and apologies.

Mrs. Carnegie was about twenty-seven when she married Mr. Carnegie, who is some twenty years her senior. She is the daughter of a once well known New York wholesale merchant and had a fortune of about $60,000 when she married the ironmaster. As a wedding present Mr. Carnegie presented her with a house on Fifth avenue and $20,000 a year pin money. Since then she has received many similar presents until she is now a wealthy woman in her own right. Mr. and Mrs. Carnegie have many tastes in common. She loves books and admires people who have accomplished things rather than mere society butterflies. She is interested in many charities aside from those of her husband and has inspired many of his, such as the form of benefaction that consists in giving away organs. She is fond of music and is something of a musician. A famous organist is employed to give regular morning recitals on the great pipe organ in the Carnegies' New York home.

Feather Slippers.

Among the extraordinary shoes of the day are slippers made of feathers. These slippers have the appearance of plain satin, but on close examination they show that they are made of tiny little pieces of feathers arranged with wonderful workmanship, which only the Chinese have mastered. These later masters of the art use feathers in much of their jewelry, and it is frequently mistaken for enamel.

Needless to say when feathered shoes are worn harem skirts are necessary, the feathered slippers being exceedingly expensive and very perishable. No woman who had them would wish to hide them under a skirt even for a moment.

If you want to buy, sell, rent, or exchange property try the Daily Press for quick results.

Points For Others

Nervous Tension.

We do not always realize the strain each child is on, but the nervous tension is expressed in several ways—the hot face, the cold hands, the unnaturally brilliant eyes, the ebb and flow of color, the absolute and almost pathetic rigidity of the little body. The child's whole nature is keyed up, and it is this great strain and tension that prepare the way for sleeplessness, cold and acute indigestion, all likely to follow the dancing class day or a "party." Cold is taken in that time of sudden lowering vitality which follows high nervous tension, and indigestion comes through the nerves of the stomach, which are too tired and generally disturbed to do their work. Sleeplessness also is the result of too much strain upon the imagination.

The harm is not in dancing class or in "parties" or in trying to learn to be accomplished in one way or another. The harm is in doing all these things too soon, in forcing into the dawn and quiet and unpreparedness of childhood morsels as indigestible to the nerves and mental atmosphere of the child as cheese and plum pudding would be to his physical state.

Nursery China.

There never was more variety than at present in dishes designed for children's use. All sorts of nursery rhymes are illustrated on plates and bowls. There are charming little oatmeal sets decorated with scenes from "Peter Pan," and there are many dishes which show the whole alphabet in fancy colored letters surrounding pictures attractive to childish eyes. Little jugs for children's milk come in odd shapes with many designs. Some of the nursery rhyme dishes come in the form of hot water plates—that is, under the china plate there is fastened a receptacle of metal like the lower part of a double boiler, which may be filled from the side with hot water to keep the little one's food from getting cold while it fusses and plays instead of eating.

Another attractive article for the baby at mealtime is a tray in gayly colored enamel with the pet nursery rhyme scattered about its surface, which has one of the edges curved downward so as to fit over the edge of a table and prevent disaster.

Cruelty to Children.

Some sins against children are: Shutting a nervous child in the dark as a punishment; threatening it with the dark and with mythical black men and bogies; telling it the lie that the thunder is God's voice and when it thunders he is very angry; boxing its ears; hitting the child with a cane, slipper or anything other than your open palm; hitting it to gratify your petty spite; hardening it by exposing its poor little legs to the cold, while you are comfortably clad; placing it in bed at night between two adults so that it serves as a kind of buffer; so carrying it out of doors that you use its head as a weapon to clear obstructing pedestrians out of your path; giving it bread or biscuits before it is eight months old; leaving it in a room with a lighted lamp or an unguarded fire; using pins in its clothing; washing it with soap and water, neglecting to rinse in clear water and neglecting to dry it thoroughly; buying ready made boots that just fit and making the child wear them until worn out.

Rules For Sweets.

Discretion must be used as to the amount of candy given to children. The best time for such indulgence is immediately after a meal, not before it. If surfeited with sweets there will be no room left for wholesome food of other varieties. Children who have plenty of fresh air will bring to the table a good appetite for soup, meat and potatoes, and they would much better have fruit, raw or cooked, and pure candy by way of dessert than rich pastry and plum cakes.

The Embarrassing Child.

The overbold child is the product of neglect in teaching and impressing rules to be observed in intercourse with others by its natural protectors. The little girl who says something awfully embarrassing, no matter how true, to her mother's caller has heard just such a remark made in the family before. In some children there is born an intuition that prevents rudeness, but this is lacking in the majority, and its force must be impressed upon them at home.

Food For Children.

Freshen up the child's food in every way, even in the matter of chops, roast and fowl. Serve the dainty spring lamb when it is possible, boiled or roasted, with mint sauce. Get a spring chicken occasionally instead of the terrible old fowl and broil or fry it. Any change is beneficial, for the stomach needs a variety.

Hot breads are not good at this time, and pork should be banished from the family menu until winter sets in again.

Alcohol as a Cleanser.

When you go to the washstand and carefully wash your hands with a generous application of soap and hard brush do not think for an instant that your hands are clean. The tenacious microbe refuses to be disturbed and clings to the flesh throughout the whole operation, says the Lancet. There are some chemical compounds which will dislodge the busy bacilli to a certain extent, but not entirely.

According to the investigations of a medical authority of the Prussian army the best results in the direction of giving the hands a sanitary cleaning are accomplished by the use of alcohol. A bath of pure alcohol will remove about 99 per cent of the germs. Where it is desired to clean the hands hygienically it is recommended that the hands be not first washed with water, for this will so adulterate the alcohol that it can not accomplish its work as effectively as otherwise.

Grooming the Hair.

Dandruff causes the hair to fall, ruins the gloss and causes a dull, lifeless appearance. Clean brushes, daily attention to the removal of dust and dirt, the discarding of thick, heavy "rats" and the airing and sunning of the hair are all preventives that any woman can use. If the hair is carefully groomed every day dandruff will not form to an alarming extent.

Tea For the Hair.

Take one ounce of the best black tea to ten ounces of boiling water, let it steep until very strong, strain and when cold add bay rum, two ounces; glycerin, two ounces; alcohol, two ounces; perfume to taste. Shake well and it is ready for use.

Cold Sores.

Spirits of camphor, if applied in time to the spot, will prevent the development of cold sores. A drop or more should be put on every hour at least through the day, and after twenty-four hours the trouble, as a rule, has disappeared.

Diluting Glycerin.

Few skins can stand glycerin, and it should never be used without diluting. Otherwise the skin will become dry and parched.

A Surgical Operation.

"They are criticising the methods in the schools all around. They criticise among other things dividing the children into sections."

"Well, isn't that enough to make anybody feel cut up?"

INFLAMMATION AND PAIN

Cured by Lydia E. Pinkham's Vegetable Compound.

Creston, Iowa.—"I was troubled for a long time with inflammation, pains in my side, sick headaches and nervousness. I had taken so many medicines that I was discouraged and thought I would never get well. A friend told me of Lydia E. Pinkham's Vegetable Compound and it restored me to health. I have no more pain, my nerves are stronger and I can do my own work. Lydia E. Pinkham's Vegetable Compound cured me after everything else had failed, and I recommend it to other suffering women."—MRS. WM. SEALS, 605 W. Howard St., Creston, Iowa.

Thousands of unsolicited and genuine testimonials like the above prove the efficiency of Lydia E. Pinkham's Vegetable Compound, which is made exclusively from roots and herbs.

Women who suffer from those distressing ills should not lose sight of these facts or doubt the ability of Lydia E. Pinkham's Vegetable Compound to restore their health.

If you want special advice write to Mrs. Pinkham, at Lynn, Mass. She will treat your letter as strictly confidential. For 20 years she has been helping sick women in this way, free of charge. Don't hesitate—write at once.

A Food That Yields Energy

DR. PRICE'S ALGRAIN

Builds tissue and yields energy: Its staying qualities determines its real value. WHEAT, OATS, RICE and BARLEY, so blended that the body is supplied with exactly the sufficient material to meet its wants. Let your children eat it. 46

2 IN 1 SHOE POLISH ALL DEALERS 10c

The one best shoe polish. Quick, brilliant, lasting.

THE F. F. DALLEY CO., Ltd. Buffalo, N. Y. Hamilton, Ont.

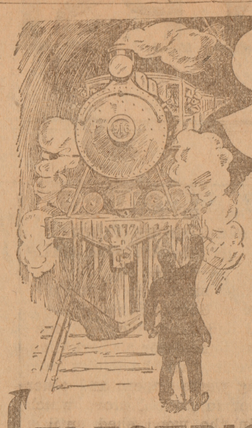

STOP

THERE'S DEATH AHEAD

If you allow yourself to get weak and listless, fagged out, debilitated and run down.

Stop All Such Feelings

BY TAKING

ELECTRIC BRAND BITTERS

AND GET BACK YOUR

HEALTH, STRENGTH and VIGOR

IT'S THE WORLD'S BEST TONIC AND REGULATOR OF

STOMACH, LIVER AND KIDNEYS

Price 50c and $1.00 Per Bottle

SOLD AND GUARANTEED BY

—Cost Plus 5%

Note the Money-Saving Price Stamped on the Sole

No guess work about these new Regal prices. The price is stamped right on the shoe—*at the factory.* And it isn't stamped on until chartered public accountants have figured the cost of manufacture and of marketing and added the *Five Per Cent. Commission.*

These accountants pay no attention to the old-fashioned superstition of "even money" prices. All they care about is an *accurate, close-fitting* price.

The chief thing that Regal designers care about is to put just as much *Value*—just as much Style and Comfort and Wear—as they can squeeze into each shoe.

COST PLUS 5% REGAL SHOE CO. PRICE OF EACH SHOE APPEARS HERE TRADE MARK REG. FIVE PER CENT

The thing *you* care about in shoes—namely, big value in a close-fitting price—you're sure to find in Regals.

$3.35 to $5.85

REGAL SHOES

FOR MEN AND WOMEN

DeWITT'S

Sole Distributor for Ypsilanti 107 CONGRESS STREET

There's Some Class

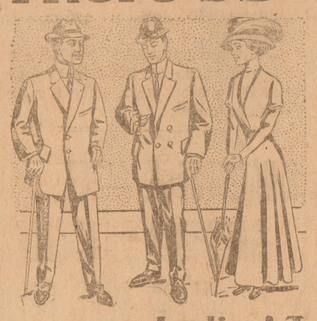

to clothes of our tailoring. They are decidedly different than ordinary garments. Order a new suit and see how much better you feet and look too. The newest exclusive fabrics are here for your choosing and the choice will not make you feel extravagant either.

Ladies' Tailoring

We have opened a Ladies' Tailoring Department and will make a specialty of

Ladies' Tailored Coats and Skirts

This department of our tailoring rooms will be a dependable one and we invite your patronage.

Dry Cleaning

New machines have been added in our cleaning rooms for best and cheapest dry cleaning. Whatever you have that necessitates careful attention we have facilities for cleaning.

F. W. Beranek

MEN'S AND LADIES' TAILOR 25 WASHINGTON STREET
PHONE 612-L

It Isn't Hard to Pull

Our flour. It's so light you know. And it makes such beautiful light bread, biscuits, cake, etc. Try a sack of it and see what great bread eaters your youngsters will become. They'll prefer your bread to ordinary cake and as for your cake—well they'll regard it as angel food.

Flour and feed for sale. We do grinding and pay highest cash prices for grain.

Washtenaw Huron Mills

House Phone 344. PHONE 661-L.

R. R. TIME TABLES

M. C. R. R.—Trains going east: *6:25, *7:10, *7:50, *9:45 10:00 and 11:59 a. m.; *2:50, 4:15, *5:05, *8:39 and *9:42 p. m. Trains going west: *2:13, 8:33, *9:09 a.m.; 1:35, *2:20, 5:50 and *10:15 p.m. * Daily. All others daily except Sunday.

LAKE SHORE—Trains west: 8:20 a. m. and 6:30 p. m. Trains east: 9:55 a. m. and 4:55 p. m.

D., J. & C.—At Wayne, all cars stop for the Pere Marquette. Connections at Ann Arbor with the A. A. and at Jackson with the G. T., M. C. and Electric Lines.

BOTH PHONES 32
for a Hack of Baggage Wagon to any of these trains. Prompt, courteous service.
COOK'S LIVERY GROVES & LEAS, Props.

Press Profitbringers

Classified Rates.

One cent a word, 3 insertions.
Two cents a word, 7 insertions.
Three cents a word, 12 insertions.
Four cents a word, 18 insertions.
Five cents a word, 26 insertions.
Minimum charge 25 words.
Five cents additional charge if collector calls.

WANTED.

MEN WANTED—Age 18 to 35, good sight, to prepare for firemen, about $100 monthly and brakemen $80, on nearby railroads. No strike. Positions guaranteed competent men—8,400 sent to positions. State age; send stamp. George H. Baker, Railroad Expert, care Ypsilanti Press. 523-525

WANTED—A girl for general housework. Car fare paid to Ann Arbor. 1008 Hill St. Phone 530. 523-525

WANTED—Small apartment or rooms for light housekeeping. Must have modern conveniences. Address, Box 10, care Daily Press. 520-524*

WANTED—Two chamber maids; $16.00 month, room and board. Steady employment. Telephone or write, Eastman Hotel, Mt. Clemens, Mich. 522-524

WANTED—A Normal student or experienced teacher (gentleman or lady) to work during summer vacation on good salary. Apply at once, 302-306 First National Bank Bldg., Ann Arbor, Mich. Phone 1619-J. 522-529

WANTED—Immediately. A capable young woman to assist nurse and do second work. Apply at 112 N. Washington St. Bell Phone 149. 517tf

WANTED—Neat, competent girl for general house work; small family; good wages. Apply, 1207 Prospect St., Ann Arbor. Phone 1676-J. 516-523*

WANTED—Gardens to plow. Can do some team work by the day. We have a potato planter and will plant potatoes by the acre, $2.00 per acre. We do the marking. Enquire 828 Railroad St. Bell phone 628-J. 506-609

WANTED—At once; table waiters at Hawkins House. Boys or girls. 502tf

TO RENT.

HOUSES TO RENT—Houses 626 and 418 Hamilton St. Newly papered and painted throughout. Rent, $9.00 a month. Phone 126 Ann Arbor; res. 1408-L. J. E. McGregor 252tf

FOR RENT—After June 1, 5-room house on N. Normal street, hard and soft water, gas, and sewer. Enquire 206 N. Normal. E. C. Bartlett, phone 458-L. 508tf

TO RENT—A furnished room, all modern conveniences, 105 South Huron St. Phone 445-J. 505tf

TO RENT—For $9.00. 5-room Flat. Modern. Private entrance and hall. No. 33 N. Huron St. over Crane's grocery store. Enquire of J. H. Wortley, 2d floor Savings Bank Block. 411tf

TO RENT—316 Ellis St. 7 rooms. High grade plumbing, fine basement, and laundry, up-to-date, $20 only. Enquire of J. H. Wortley, Agt., 2d floor, Savings Bank Block. 424tf

TO RENT—923 W. Congress St., 8 room house, large lot. Modern in every way. Enquire of J. H. Wortley, Agent, 2d floor, Savings Bank Block. 424tf

DETROIT UNITED LINES.

Ypsilanti Station—Limited Cars.
Detroit Limiteds—8:34, 10:34 a. m.; 12:34, 2:34, 4:34, 6:34, 8:34 p. m.
Kalamazoo Limiteds—7:28 9:28, 11:28 a. m.; 1:28, 3:28; 5:28 p. m. To Lansing, 7:28 p. m.
East bound—5:45 a. m., 6:15 a. m., 7:15 a. m., and every two hours to 11:15 p. m.
West bound—To Jackson, 5:15 a. m., 6:45 a. m., and every two hours thereafter until 10:45 p. m.; to Ann Arbor only, 5:15 a. m. and half hourly to 10:45 p. m.; also 11:43 p. m. and 12:26 a. m.
Saline division—Leave Ypsilanti 5:30 a. m., 6:30 a. m., 7:30 a. m. and every two hourmfd p2 m., 9:30 a. m., and every two hours to 7:30 p. m.; also 9:40 p. m., 11:40 p. m., 12:25 a. m.
Cars connect at Wayne for Plymouth and Nortnville.

If you want to buy, sell, rent, or exchange property try the Daily Press for quick results.

FOR SALE.

FOR SALE—Sow and seven pigs. Phone 737-3 rings. 522-524

PIGS FOR SALE—Enquire A. M. Kahouse farm, 748-3 rings. 520tf

FOR SALE—New International Gasoline Engine, 6 H. P.; been used but a short time; want to use motor. Will sell this engine at low price. Granite Works, in rear of Cleary College, G. W. Loughridge. 323tf

FOR SALE—A 12-room modern house, barn and nice lot, centrally located in the central part of the rooming belt. A non-resident owner. Must be sold. Price $2600. The Ypsilanti Agency Co., Phone 487, 23 N. Washington St. 424tf

FOR SALE—A modern rooming house of 11 rooms, halls and bath; steam heat; two cisterns; motor pump; nice lot with small barn; nicely located. Price $3,000. Phone 487. The Ypsilanti Agency Co., 23 No. Washington St. 417tf

FOR SALE—At a bargain. One of the best modern houses for roomers and boarders in the city; steam heated; centrally located; nice grounds. Phone 487. The Ypsilanti Agency Co., 23 North Washington Street. 415tf

FOR SALE—Seven building lots on Park Ridge addition, facing Huron and Jefferson streets. Rubber tire road wagon and one single harness. Phone 11 or 118 S. Washington st. C. W. Glover 1104t

FOR SALE—House and lot on Grove St. south. If bought this month $800 takes it. F. Joslyn, 20 Washington Street. 417tf

FOR SALE—One 1910 Model Lambert Friction Drive Automobile, with top, side curtains, wind shield, gas lamps, and every thing complete, machine only run 150 miles, 117 inch wheel base, new flat chain drive in oil, looks like new, 35-40 horsepower Rutenber engine, machine cost $1750, will sell for less than half price. Ypsilanti Hay Press Co. 502tf

EGGS AND POULTRY

EGGS FOR HATCHING—Why not buy the best? Old's White and Partridge Wyandottes are prize winners and egg producers. L. M. Olds, Ypsilanti, Mich. Phone 559-J. 428tf

EGGS from the finest Barred Rocks, Buff Leghorns and Sebright Bantams, unsurpassed at egg producers. E. W. Owen, Phone 322-J. 505-605

LOST AND FOUND

LOST—On Chicago avenue. A baby's gold locket and chain. Initial "D" on one side of locket and number of diamonds set in form of crescent on the other. Return to 707 Chicago Ave. and receive reward.

MISCELLANEOUS.

TO KEEP YOUR HAIR a nut brown color may save you your job, to keep it from falling out may add to your good looks. Send 50c for information worth hundreds of dollars to you. Geo. H. J. Seeley, Dermatologist, 11 N. Saginaw Street, Pontiac, Michigan. 517-524

A. W. WOODBURY, BUILDER—Estimates furnished. All work guaranteed. I also have automobile garage to rent. 311 West Congress St. Bell phone 573-L. 408-509

RUGS—Beautiful rugs made from your old carpets by the Ann Arbor Fluff Rug Co. No better of the kind made in the United States. All work guaranteed. Cash paid for old carpets. C. H. Fisk, Agent. Phone 463-L. 301tf

The Globe Vacuum Cleaning Wagon. Carpets, rugs, mattresses, upholstered furniture and walls thoroughly cleaned. Rates by the hour or job or by the yard. Farmers' work given prompt attention. Satisfaction guaranteed. Jay Knapp, 601 Oak St., Phones 229-blue and 616-J.

CASTORIA
For Infants and Children.
The Kind You Have Always Bought
Bears the Signature of Chas. H. Fletcher

Try the Daily Press Profitbringers for quick results.

The Markets

Ypsilanti Live Stock.
(Corrected daily by F. C. Banghart.)
Buying prices.

Hogs, live	$5.50-$5.75
Hogs, dressed	$7.50-$7.75
Clip Lambs	$4.50-$5.00
Veal Calves	$5.00-$6.00
Cows	$2.50-$4.00
Heifers	$4.00-$5.00
Steers	$4.50-$5.50
Hens	14c

Ypsilanti Produce.
Corrected by H. D. Wells' grocery.

Dairy Butter, pound	20c
Eggs	15c
Honey, dark	12½-14c
Honey, light	14-15c
Potatoes, bu.	40c

COMMISSIONERS' NOTICE.

State of Michigan, County of Washtenaw, ss.

The undersigned having been appointed by the Probate Court for said County, Commissioners to receive, examine and adjust all claims and demands of all persons against the estate of Annis D. Kent, late of said county, deceased, hereby give notice that four months from date are allowed, by order of said Probate Court, for creditors to present their claims against the estate of said deceased, and that they will meet at the office of Hatch & Gillette, in the city of Ypsilanti in said County, on the 22nd day of July and on the 22nd day of September next, at ten o'clock a. m., of each of said days, to receive, examine and adjust said claims.

Dated May 22nd, 1911.
ENNIS R. TWIST,
FREDERICK C. GILLETTE,
Commissioners.
5—23, 30; 6—6, 13

STATE OF MICHIGAN, County of Washtenaw, ss.

At a session of the Probate Court for said County of Washtenaw, held at the Probate Office in the City of Ann Arbor, on the 15th day of May, in the year one thousand nine hundred and eleven.

Present, Emory E. Leland, Judge of Probate,

In the Matter of the Estate of Aaron E. Holmes, deceased

On reading and filing the duly verified petition of Martha E. Holmes, widow, praying that administration of said estate may be granted to Dr. F. E. Holmes or some other suitable person, and that appraisers and commissioners be appointed.

It is Ordered, That the 7th day of June next, at ten o'clock in the forenoon, at said Probate Office be appointed for hearing said petition.

And it is further Ordered, That a copy of this order be published three successive weeks previous to said time of hearing, in the Ypsilanti Daily Press, a newspaper printed and circulated in said County of Washtenaw.

(A true copy.)
EMORY E. LELAND,
Judge of Probate.
DORCAS C. DONEGAN, Register.
5—16, 23, 30; 6—6

STATE OF MICHIGAN, County of Washtenaw, ss.

At a session of the Probate Court for said County of Washtenaw, held at the Probate Office in the City of Ann Arbor, on the 1st day of May, in the year one thousand nine hundred and eleven.

Present, Emory E. Leland, Judge of Probate.

In the Matter of the Estate of Eunice H. Springer, deceased,

John Quarton, executor of the will of said deceased, having filed in this court his final account, and praying that the same may be heard and allowed,

It is Ordered, That the 24th day of May next, at ten o'clock in the forenoon, at said Probate Office be appointed for hearing said account.

And it is further Ordered, That a copy of this order be published three successive weeks previous to said time of hearing, in the Ypsilanti Daily Press, a newspaper printed and corlating in said County of Washtenaw.

[A true copy]
EMORY E. LELAND,
Judge of Probate.
DORCAS C. DONEGAN, Register.
5—2, 9, 16, 23

NOTICE TO CREDITORS.

No. 11,832
STATE OF MICHIGAN, County of Washtenaw, ss.

Notice is hereby given, that by an order of the Probate Court for the County of Washtenaw, made on the 8th day of May, A. D. 1911, four months from that date were allowed for creditors to present their claims against the estate of Mary L. Crane, late of said County, deceased, and that all creditors of said deceased are required to present their claims to said Probate Court, at the Probate Office in the city of Ann Arbor, for examination and allowance on or before the 8th day of September next, and that such claims will be heard before said Court, on the 8th day of July and on the 8th day of September next, at ten o'clock in the forenoon of each of said days.

Dated, Ann Arbor, May 8th, A. D. 1911.
EMORY E. LELAND,
5—9,16,23,30 Judge of Probate.

PICKLES & BRAY
Plumbing, Steam and Hot Water Heating
All Work Guaranteed
24 North Washington Street
Bell Phone 814-J. Ypsilanti

Apples	$1.25-$1.75
Carrots	40c

Ypsilanti Grain Market.
(Corrected by Washtenaw Huron Mills.)

Oats	32c
Wheat, N. 1, white	85c
Wheat, No. 2, red	87c
No. 2 Rye	84c

Hides.
Ypsilanti Hide and Leather Co.

No. 1, cured,	10c
No. 1, green,	8c
No. 1, cured Bull	8¾c
No. 1, green Bull	7¼c
No. 1, cured Veal Kip	11c
No. 1, green Veal Kip	9¾c
No. 1, cured Calf	15c
No. 1, green Calf	13c

All No. 2 Hides, 1c off.
No. 2 Kip and Calf 1½c off.
Sheep pelts as to the amount of wool.

Chicago Live Stock.
Chicago, May 22.

Hogs—Receipts 50,000. Quotations ranged at $5.90@5.95 choice heavy, $6.05@6.10 choice light, $5.80@5.90 heavy packing, and $5.70@6.10 good to choice pigs.

Cattle—Receipts 25,000. Quotations ranged at $6.10@6.35 prime steers, $4.35@4.85 good to choice beef cows, $5.15@5.75 good to choice heifers, $5.60@5.75 selected feeders, $5.00@5.70 fair to choice stockers, $7.00@7.50 good to choice light calves.

Sheep—Receipts 25,000. Quotations ranged at $6.50@7.10 good to choice light lambs, $5.50@6.00 good to choice light yearlings, $4.70@5.00 good to choice wethers, $4.40@4.65 good to choice ewes.

Live Poultry.
Turkeys, per lb., 12c; chickens, fowls, 13c; roosters, 7c; broilers, 22@26c; ducks, 12c; geese, 7c.

Butter.
Creamery, extra, 21c per lb.; prints, 23½c; extra firsts, 20c; firsts, 18c; dairies, extra, 18c; firsts, 15c; packing stock 14c.

Potatoes.
Choice to fancy, 43@45c per bu.; fair to good, 40@42c; new potatoes, 90@95c.

East Buffalo Live Stock.
East Buffalo, N. Y., May 22.

Dunning & Stevens, Live Stock Commission Merchants, East Buffalo, N. Y., quote as follows: Cattle—Receipts 120 cars; market steady. Hogs—Receipts 70 cars; market slow; heavy, $6.30@6.40; Yorkers, $6.50; pigs, $6.40. Sheep—Receipts 50 cars; market steady; clipped lambs, $7.25@7.50; yearlings, $5.25@5.75; wethers, $4.75@5.00; ewes, $4.00@4.50. Calves, $4.50@7.50.

WIARD'S CROSSING

Wiard's Crossing, May 23.—Ralph Fowler spent Sunday with Mr. and Mrs. Peter Biddle.

Mr. and Mrs. H. Stevens spent Sunday with Mr. and Mrs. C. Devee.

Peter Biddle and wife spent Sunday evening in Denton.

Mr. and Mrs. L. Hawkes spent Tuesday with Mr. and Mrs. John Youngs.

Mrs. Rod Biddle spent Wednesday with Mrs. Ross.

Frances Wilder of Canton called on Peter Biddle Saturday.

Elsie Biddle returned home Tuesday after a week's visit with her parents in Plymouth.

Harvey Griscal spent Sunday in Plymouth.

STONY CREEK.

Stony Creek, May 23.—Miss Ethel Harshaw is visiting in Windsor, Ontario.

Mrs. H. F. Collins is quite sick.

H. M. Evans visited in Jackson Sunday.

So many children in the Lowden district are ill that school has closed and the plans for the last day of school had to be abandoned.

DIXBORO.

Dixboro, May 23.—Mrs. Sarah Judson who has been spending some time with her niece, Mrs. P. L. Townsend, returned to her home at Linden the first of the week.

Mrs. Morris Galpin spent last week with her father, Mr. Gill, in Ypsilanti.

Harry Shankland of Jackson was home over Sunday.

Mrs. John Shankland very pleasantly entertained the L. C. at her home last Saturday afternoon.

The apron sale of the L. A. S. will be held June 2, at the home of Mrs. Ed. Lyke.

Rob Shankland and family of Ann Arbor were Dixboro callers Sunday. They came out in their auto.

Charles Monly and wife of Jackson visited the first of the week with his brother, Wm. Manly.

Wm. Moore, daughter and granddaughter, Mrs. and Miss Pennman, of Ypsilanti, visited his niece, Mrs. P. L. Townsend, last Thursday.

Diverse Salvage Methods.

By the old method of salvage the rents and breaks in the hull of the vessel were closed and the water pumped out. By the latest system the ship is rid of water by pumping air into the holds, which floats the vessel

GRAND UNION HOTEL
Opp. GRAND CENTRAL STATION NEW YORK CITY
ROOMS $1.00 a day and upward
Baggage to and from Station Free
Send 2c stamp for N. Y. City Guide Book and Map

SPORTING NEWS

BATTING PAIRS PITCHERS FEAR

Powerful Combinations That Break Up Many Games.

DETROIT HAS DANGEROUS DUO

Cobb and Crawford Have Driven Home Many Runs, and So Have Baker and Collins—Pittsburg and Chicago Have Two Good Tandems.

By TOMMY CLARK.

Ever notice that nearly every strong major league team has a powerful batting pair—that is, two great cleanup hitters who follow each other in the lineup? Very often it is these pairs that make the success of a team.

For instance, the Cobb-Crawford combination is the most dreaded in the fast set. Pitchers fear the innings that each of these two batters have a chance at the bat. Cobb and Crawford drive home more runs than any other pair in the country. For that matter, Delehanty and Moriarty, who follow the great Detroit stars, form a pretty tough duo themselves.

The Philadelphia Americans have a mighty pair in Collins and Baker, and a pitcher is mighty glad when he has rid himself of them. Pittsburg has two great combinations in Byrne, Leach, Clarke and Wagner. Brooklyn has two dandies in Daubert and Wheat. The St. Louis stars are Ellis and Konetchy. Philadelphia's tandem is Lobert and Magee.

Cleveland has a great pair in Jackson and Lajoie, and so has Boston in

Photos by American Press Association.

DETROIT AND PITTSBURG'S POWERFUL BATTING TANDEMS.

Lewis and Speaker. Neither the Washington nor St. Louis American league team has any great swatters following each other in the lineup. The New York Americans' best are Wolter and Chase. The Chicago Nationals have two powerful combinations in Scheckard, Schute, Hofman and Chance, while Hoblitzell and Mitchell are a rugged tandem for Cincinnati. Doyle and Snodgrass are the heaviest guns for the New York Giants.

With any of these men at bat and men on bases it is ten to one that the pitcher will do his utmost to pass 'em up.

CHANCE IS DISSATISFIED.

Manager Now Trying Hard to Fill Up Holes In Cub Machine.

Frank Chance is dissatisfied with the Cubs and is now getting rid of a number of the veterans. The peerless leader recognizes the fact that his once great team has gone back and that unless he is successful in his efforts to plug up the numerous holes he will not have a chance to be a factor in the present race. It appears to be the old story over again of a team of veterans starting down grade and nothing being able to stop them. Pittsburg is another team which is made up largely of old players, but Fred Clarke seems to have the knack of getting his veterans in shape every spring, and the Pirates are in evidence in the present race.

Cobb Forces Way Into Print.

Tyrus Cobb simply forces his name into the sporting pages by some sensational feat in batting, fielding or base running almost daily.

BASEBALL RESULTS

NATIONAL LEAGUE.

	W.	L.	Pct.		W.	L.	Pct.
Phil.	22	11	.667	Cin.	13	14	.481
Pitts.	19	12	.613	St. L.	13	15	.464
N. Y.	19	12	.613	Brook	11	21	.344
Chi.	19	13	.594	Bos.	8	26	.235

At Brooklyn— R. H. E.
Cincinnati ....000300000—3 11 2
Brooklyn .....010002001—4 8 0
Suggs, Smith, McLean and Clark; Bell, Knetzer, Rucker and Bergen.

At Philadelphia— R. H. E.
Chicago .....000005010—6 7 1
Philadelphia ..000200000—2 4 0
Reulbach and Archer; Alexander and Moran.

At New York— R. H. E.
Pittsburg .....000100000—1 5 1
New York ....00001400x—5 8 1
Adams, Ferry and Gibson; Raymond and Wilson.

At Boston— R. H. E.
St. Louis .....000030000—3 7 0
Boston .....000100000—1 4 0
Sallee and Bresnahan; Curtis and Rariden.

AMERICAN LEAGUE.

	W.	L.	Pct.		W.	L.	Pct.
Det.	27	8	.771	N. Y.	15	15	.500
Chi.	16	13	.552	Cleve	16	19	.457
Bos.	17	14	.548	Wash	10	21	.323
Phil.	16	15	.516	St. L.	10	24	.294

At Detroit— R. H. E.
Washington ..001112002—7 18 1
Detroit .....000011010—3 6 13
Walker and Henry; Lafitte and Stanage.

At Cleveland— R. H. E.
Philadelphia ..102011103—9 17 1
Cleveland ....200000010—3 11 1
Morgan, Thomas and Lapp; Blanding and Smith.

At St. Louis— R. H. E.
Boston .....001010000—2 8 1
St. Louis .....000000000—0 3 2
Cicotte and Nunamaker; Powell and Clark.

At Chicago—
Chicago vs. New York—Rain.

AMERICAN ASSOCIATION

	W.	L.	Pct.		W.	L.	Pct.
Minn.	22	11	.667	Mil.	19	18	.514
Col.	21	12	.636	Louis	17	19	.472
K. C.	19	14	.576	T'do	15	22	.405
St. P.	17	17	.500	Ind.	12	23	.343

At Toledo—Toledo, 4; Minneapolis, 3.
At Columbus—Columbus, 2; Milwaukee, 1.
Other games postponed account of rain.

CONNIE MACK'S VIEWS ON PRESENT SITUATION.

Manager Connie Mack's view of the present situation is interesting. "If a weak ball club were out in front by some lucky spurt," he announced, "there would be little to worry about. But Detroit is a different proposition. Jennings has a club this season hard to beat under any turn, and with a long jump ahead of the field the job is simply that much harder."

Iron with Electricity
THE NEW WAY—THE EASY WAY AND COMFORTABLE WAY—THE HANDY, CONVENIENT AND ECONOMICAL WAY.
NO KITCHEN FIRE, NO SEPARATE STAND, NO CHANGING IRONS.
YOU NEVER HAVE TO WAIT FOR IT TO HEAT UP.
NEVER SCORCHES—NEVER COOLS DOWN. THE IRON FOR HOT WEATHER.
USE IT ON THE PORCH, IN THE CELLAR OR IN THE BACK YARD.
SEE OUR WINDOW.
Washtenaw Light & Power Co.
BOTH PHONES No. 1. 117 PEARL STREET.

A LOAD OF LUMBER
We Sell: Lumber, Lath, Posts, Shingles, Sash Doors, Blinds, Wire Fence, Paint, Coal and Wood At Right Prices
IS Like A Prize Fighter In One Respect, IT'S BEEN THROUGH THE MILL! THINK OF THAT FIRST MILL In The Virgin Forest, Won By The Woodsman With His Ax-Like Blows
We Sell: Cement, Lime, Plaster, Glass, Roofing, Sewer Pipe, Drain Tile, Brick At Right Prices
THINK OF THAT ROUGH AND TUMBLE ENGAGEMENT WITH THE LOGGERS!
And Lastly
THAT TERRIFIC ENCOUNTER WITH THE SAW MILL!
Was Ever A Prize Fighter Better Seasoned?
And Even After Passing From Our Hands Into Yours, YOU CONTINUE THE PUNISHMENT
The Pounding, Hammering And Cutting!
Webster Bros. & Sons
BOTH PHONES 129

For Swell Merchandise
Go To
HORNER & LAWRENCE
130 Congress St.
All the Latest in
Oxfords, Straw Hats
Negligee Shirts
With Collars Attached and Detached
2 Soft Collars 25c
Wash and Silk Ties 25c & 50c
We Have Swell Line of
Hosiery at 10c, 15c 25c & 50c

DURING HOT WEATHER

The Hoosier Special Saves Miles of Steps for Tired Feet.

THE HOOSIER KITCHEN CABINET

Is Worth It's Weight In Gold

SPECIAL HOT WEATHER TERMS ON HOOSIERS THIS WEEK

WE CARRY THE BEST ASSORTMENT OF RUGS IN YPSILANTI

MACK & MACK

Furniture, Rugs, Window Shades

FUNERAL DIRECTORS 211 Congress St.

LICENSED AGENTS FOR HOOSIER KITCHEN CABINETS

ILL HEALTH AND DECLINING YEARS COME TO ALL OF US.

IF WE START TO SAVE NOW, WE MAY BE SURE WE ARE MAKING THE START NONE TOO EARLY.

AFTER THE START, WE HAVE A CONSTANT INCENTIVE TO CONTINUE.

WE INVITE YOU TO OPEN AN ACCOUNT AT THIS BANK WITH $1 OR MORE.

The First National Bank

Ypsilanti, Michigan

HOSE

The Molded Kind The Best Kind

Any Length From 1 foot to 200 feet Without Couplings

See My Line Before Buying

B. D. WATERMAN

"The Sanitary Plumber"

16 N. Washington St. Phone 220

Society News

Calendar for Wednesday, May 24, 1911

Washtenaw Arbor of Gleaners, Mr. and Mrs. Adolph Begor.

Wallachian Club, Mrs. Jay English.

Mid-week service, 7 p. m. Baptist, Rev. H. Congregational, in charge of Sunday school teachers and officers. A discussion of uniform versus graded lessons, led by Prof. W. P. Bowen.

Mid-week service of Christian Science society, 7:30 p. m., 125 W. Congress Street.

Pythian Sisters, 8 p. m., K. P. hall.

Rural Calendar for Thursday, May 25

Crescent Aid of Stony Creek, 1 p. m., A. D. Fullerton. Supper. Program.

Reliable Social May 25.

The Reliables will hold their monthly social meeting on Thursday, May 25, with Mr. and Mrs. F. M. Beall on Forest avenue. A program and entertainment is being prepared.

Bug Party Monday.

The "Bugs" will give a party at the Masonic Temple Monday, May 29.

PHOTOGRAPHY
New Styles, New Mountings,
Prices Right. We Please.
Amateur Finishing
BAKER, PHOTOGRAPHER
Successor to C. E. Cooper

You Ought To Know

that impure blood with its weakening results, unpleasant breath, headaches, unrestful nights, poor appetite, sallow skin, pimples and depression, comes from constipation

BEECHAM'S PILLS

have been doing good to men and women for many, many years and their value has been tested and proved. They remove the cause of physical troubles. A few small doses will show their safe tonic action on you. Beecham's Pills will surely help you to an active liver, a good stomach, a sweet breath, clear head and refreshing sleep. In young or old they will

Relieve Constipation

Sold Everywhere. In boxes 10c. and 25c.

Frank C. Banghart

Home Meat Market

127 CONGRESS ST., YPSILANTI.

Bacon, my own make, sugar cured, bone out, whole strips, lb.....16c

Half strips 17c

Sliced on machine 22c

Lard, any quantity at, lb.....12½c

Rib Beef Stew at lb.....8c

My Corned Beef is nice. It will please you. My standard will never be lowered for sake of price.

Stone's full orchestra of Detroit will furnish the music. During the intermission ice cream and cake may be procured in the dining room, served by the ladies of the Eastern Star. Electric fans will be in commission throughout the evening.

Music for Companions.

The Circle of Companions held its regular meeting Monday evening in the Foresters' hall with about fifteen present. Miss Jennie Brock and Miss Delma Ensign gave a short musical program. Ice cream and cake were served. It was decided that on the evening of June 2 the Circle would give an ice cream social at the home of Mrs. Howe on East Congress St.

Enjoyable Week End Party.

The Misses Gertrude and Genevieve O'Brien and Frank E. O'Brien gave a delightful week end house party at their home. The Misses Nellie Chase, Detroit; Laura O'Brien and Anna Dunnabeck, Ypsilanti; Mabel Walters, Willis; and Messrs. Hiram and Glen Smith, Ann Arbor, and Kennard Pester, Ypsilanti, were present. One of the pleasant features of the party was a picnic supper at the river. Sunday for dinner, Mr. and Mrs. Thomas O'Brien and Mr. and Mrs. R. F. Walters were entertained. The occasion will long be remembered by those who were fortunate to be invited.

Mrs. Emily Keavy returned this morning from an auto trip through New York. The party started at Buffalo went direct to Rochester, stopped at Penn Yan and Olean and circled around home by way of Rock City. The party were gone about one week.

Mrs. Kay of Tecumseh who has been visiting her son, Webb Kay, who was recently injured in a runaway accident, returned home Monday. Mr. Kay is getting along nicely.

Mr. and Mrs. Mark Pearsall and children of Detroit spent Sunday with Claude Pearsall and family of Summit street.

Mr. and Mrs. Edward Stricker of Detroit, Miss Lena Cade and Herbert and Howard Baxter of Birmingham spent Sunday and Monday with Mr. and Mrs. Henry Laflin.

W. J. Madden of Cleveland is an Ypsilanti business visitor today.

The Misses Cora and Lida Clark have returned from Tryon, North Carolina, where they have been visiting the past few months.

Clinton O'Connor was a Detroit visitor Sunday.

Mrs. Jay Moore, Mrs. Clarence Holley and Mrs. Milton Augustus have spent the day in Detroit.

Mr. and Mrs. Dallas Pierce entertained on Sunday Mrs. Pierce's cousin, Mrs. Mary Baker Smith of St. Johns, who came to Detroit as a delegate to the Grand Lodge of the Degree of Honor. She also visited her daughter who is attending the Normal.

Mrs. Eaton and daughter, Hazel, have spent the day in Detroit.

Louis Moore and Matthew Max were in Detroit Sunday.

Miss Edna Hopkins of Denton was a week end guest of Vivian Smith.

Mrs. Doane Fosdick and children are spending the week with her mother at Tecumseh.

Mrs. Anna McRay of River street has moved to Norris street.

Frank Shuda of Detroit spent Sunday with his mother, Mrs. B. Shuda, of East Cross street.

Mr. and Mrs. Henry Hall spent Sunday and Monday with friends in Detroit.

E. P. Rogers is in Detroit today on business.

Mr. and Mrs. F. Stilts, son Donald, and Mr. and Mrs. W. E. Wheeler of Ann Arbor were Sunday visitors at Island Lake.

Mrs. Harriet Dewey of Washington, D. C., and sister, Mrs. E. Selleck, of Laporte, Ind., are guests of the latter's daughter, Mrs. Charles Schrepper.

Howard Tripp who has been spending the past year in the west has arrived home with his parents, Mr. and Mrs. W. F. Tripp, of Pearl street.

Miss Mary Thumm spent Sunday in Detroit.

Chas. D. Rankin of Detroit was in Ypsilanti Monday.

Miss Addie Woodard of Ann Arbor came down to Ypsilanti this noon.

D. L. Quirk, jr., has been in Detroit today.

STOMACH DISTRESS

Duane Spalsbury Sells Mi-o-na, the Money Back Cure

Indigestion will not long trouble you if you put your faith in MI-O-NA stomach tablets.

Taken after meals MI-O-NA stops heaviness, sourness, belching of gas, or heartburn in five minutes.

It is guaranteed to cure indigestion and build up the stomach, or money back. It cured Mrs. Klumpp, it will cure you. Read:

"One year ago I was cured of a severe stomach trouble by the use of MI-O-NA. My food fermented and soured, causing gas and a nauseous condition. I could not eat, and became weak, depressed, and was sick abed six weeks. Doctoring without success, I was advised to try MI-O-NA. I received relief from using the first box, and continuing, I used four in all, and was cured. There is nothing too strong for me to say in favor of MI-O-NA. It cures where other remedies and doctors fail."—Mrs. Wm. Klumpp, E. Elgetown, Lowell, Mich.

Sold by Duane Spalsbury and druggists everywhere, at 50 cents a large box. Write to Booth's Mi-o-na, Buffalo, N. Y., for free trial treatment.

Dr. Sereno Burton Clark of Berkeley, Calif., is visiting his sister, Mrs. N. P. Collins, of Emmet street. Dr. Clark was head of the ancient language department of the Normal College during Dr. D'Ooge's absence in Europe two years ago.

TICKET SALE FOR BANQUET TONIGHT EXCEED EXPECTATIONS

The sale of tickets for the appreciation dinner to President Jones this evening has exceeded the expectations of the committee, and a very fine representation of the city will be there. It is in fact highly representative in every way. The arrangements have been completed and everything promises to move off smoothly and satisfactorily.

NORMAL NEWS

Ben Dean went to Tekonsha, his home, to spend the week-end.

The H. M. sorority will give a dancing party at the Country Club, May 27th.

Miss Katherine Shields went to Detroit to spend the week-end.

Miss Louise Hayes entertained Miss Beatrice Sales, Miss Marion Francesco and Miss Margaret Eder at her home in Adrian over the week-end.

On June 3 the Normal team will play baseball with the Polish Seminary of Orchard Lake at Orchard Lake.

Miss Estabrook Rankin entertained a party of eight at the May Morning breakfast at Starkweather Saturday morning.

The Aurora was put on sale Monday in the corridors.

Miss Lucretia Case gave her graduating recital last evening.

Miss Anna White of Detroit, who until the early part of the spring quarter was a student here, died at her brother's home in Detroit, Sunday.

The Normal senior party took place last Friday evening at the gymnasium and was attended by a good sized crowd. Prof. and Mrs. F. R. Gorton, Mr. and Mrs. H. Z. Wilbur, Carleton Runciman, the president of the class, and Miss Rouse stood in the receiving line. Hart's orchestra played and punch was served.

TOO LATE TO CLASSIFY

LOST—Gold bow spectacles with chip bifocals. M. H. Webb, at Sweet's store. 523-525

LOST—Black leather bag on carnival grounds, Monday evening. Finder return to Press Office. Liberal reward. 523-525*

THROW OUT THE LINE

Give the Kidneys Help and Many Ypsilanti People Will Be Happier.

"Throw Out the Life Line"—

The kidneys need help.

They're overworked—can't get the poison filtered out of the blood.

They're getting worse every minute.

Will you help them?

Doan's Kidney Pills have brought thousands of kidney sufferers back from the verge of despair.

Mrs. Catherine McCullough, 10 E. Congress St., Ypsilanti, Mich., says: "I was often troubled by pains in my shoulders and could hardly walk. My kidneys were badly disordered and the kidney secretions were unnatural. Last winter I read of Doan's Kidney Pills and was led to procure a supply at Weinmann-Matthews Co.'s Drug Store. I began their use and in a short time felt so much better that I continued taking them until the pain and lameness in my back disappeared and my kidneys were restored to their normal condition. I am now eighty-one years of age and I attribute my good health to the use of Doan's Kidney Pills."

For sale by all dealers. Price 50 cents. Foster-Milburn Co., Buffalo, New York, sole agents for the United States.

Remember the name—Doan's—and take no other.

Children's Dresses

From 29c, 50c, 59c up to $1.69

Can You Afford to Make Them?

Ladies' House Dresses

From 98c, $1, $1.19, up to $1.98

Can You Afford to Make Them?

Street Wash Dresses

From $1.98, $2.39 up to $5.98

Can You Afford to Make Them?

If you can we want to show you our big line of Lawns Ginghams, Foulards and other Summer Weight Materials at the right price--Right Because it is the Lowest

Comstock-Becker Dry Goods Co.

THE HOME OF BUSTER BROWN HOSE

IT is our aim not only to get new customers, but to **hold** them.

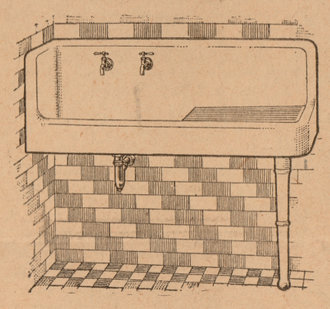

That is why we recommend "Standard" plumbing fixtures, and why we put the right workmanship into every job, large or small.

O. A. HANKINSON

HAWKINS GARAGE

Supplies & Repairs

All Work Guaranteed

Floor Space to Rent

Machine Shop in Connection

L. CURTIS A. E. CURTIS

Bell Phone 233

ENTRANCE ON PEARL STREET

LADIES' NIGHT

AT THE

Ypsilanti Opera House

This evening a sovenir will be given each lady at the Ypsilanti Opera House. An especially good performance is being presented this week and for the accommodation of people who wish to attend the carnival early in the evening a late show will be given each evening during the week, making three performances in all, every night.

CHANGE OF PICTURES EVERY NIGHT

CHANGE OF VAUDEVILLE THURSDAY EVENING

ADMISSION IS ONLY 10c TO ANY PART OF THE HOUSE. Doors Open at 7 p. m.

Matinee Wednesday Afternoon

Admission 5 cts. Doors Open at 3:30

MODERN ENTERTAINERS--

Victor Talking Machine Edison Phonograph

No more need to depend upon some one's mood or uncertain skill to furnish music and entertainment—or to miss this form of pleasure entirely, perhaps. By means of the Victor and Edison you hear those numbers you prefer—you hear them at your pleasure—and you hear them rendered perfectly. While hundreds of thousands of these instruments have been sold, their popularity is steadily increasing—they are the modern entertainers and occupy a place filled by no other instrument.

Victors, $10 to $100–Victrolas, $75 to $250

Edison Phonographs, $15 to $100

Edison Amberola, $200

Mahogany, Oak and Circassian Walnut are the woods used in case construction. Each instrument is artistic in design and finely finished. Upon even the lowest price models may be played each and every Victor or Edison Record. We sell any outfit on small weekly or monthly payments if desired. A first payment covering the records alone places one of these wonderful instruments in your home immediately.

In our splendid stock will be found an outfit to meet your requirements in every particular, and when possession is so easy there is surely no reason why you should miss the unlimited enjoyment these instruments provide. Catalogs and detailed information, postpaid, if you can't call.

Michigan's Leading Music House

Grinnell Bros.

YPSILANTI STORE— 210 W. Congress St.